

# CSP-3054 - ANNUAL PAVEMENT REPLACEMENT AT BARBOURS CUT AND BAYPORT CONTAINER TERMINALS - 2024

Pre-Proposal Meeting  
January 23, 2024  
10:30 a.m.

**PORT HOUSTON**



PORT HOUSTON

# AGENDA

1. Pre-Proposal Meeting House Rules
2. Introductions
3. Business Equity
4. Procurement Services
5. Selection Criteria
6. Project Scope
7. Questions



# PRE-PROPOSAL MEETING HOUSE RULES

- Attendees will begin the meeting in listen-only mode.
- There will be a Q&A session at the end of today's presentation.
- If you have any questions during the presentation, you may submit your Questions through the Teams Chat feature and they will be addressed at the end of the presentation.
- This presentation recording will be posted on the BuySpeed homepage under "Pre-Bid/Proposal Conference Information."



# PHA PERSONNEL

- Roger Hoh– Director, Project & Construction Management
- Godly Sunny– Project Manager, Project & Construction Management
- Yvette Camel-Smith – Director, Procurement
- Alberto Foster – Manager Contracts, Procurement
- Nicole Jones– Contract Administrator, Procurement
- Dr. Sabeeta Bidasie-Singh - Directory, Business Equity
- Brenda Ruiz – Business Equity Supplier Diversity Manager

## Non PHA Personnel:

- Robert Rocha – Harris County Wage Rate Monitor



## Harris County Wage Rate Compliance & Requirements:

- Attendance at pre-bid/proposal meetings and preliminary meetings
- Review and approve weekly certified payroll records
- Monitor wage rate compliance
- Review claims of non-compliance from the field and recommend appropriate responses as required or permitted under the Wage Scale Act



# PORT COMMISSION



**Ric Campo**  
*Chairman of the Port Commission*



**Dean E. Corgey**  
*Commissioner*



**Clyde Fitzgerald**  
*Commissioner*



**Stephen H. DonCarlos**  
*Commissioner*



**Alan A. Robb**  
*Commissioner*



**Wendy Montoya Cloonan**  
*Commissioner*



**Cheryl D. Creuzot**  
*Commissioner*



PORT HOUSTON

# BUSINESS EQUITY



PORT HOUSTON

# BUSINESS EQUITY S/MWBE INITIATIVE

- Business Equity Division provides resources to small, minority- and woman-owned businesses (S/MWBE) seeking to participate in Port Houston procurements and contracts.
- Port Houston promotes business opportunities for all sectors of the community and recognizes the importance of vendor and supplier diversity in its contracts.
- Port Houston has established an organizational 35% Small Business participation goal and a 30% Minority- and Woman Business Enterprise (MWBE) aspirational goal.

**35%**

SBE participation  
goal

**30%**

MWBE aspirational  
goal



PORT HOUSTON



# BUSINESS ENTERPRISE DEFINITIONS

## **Small Business Enterprise (SBE)**

- Gross revenues or number of employees, averaged over the past three years does not exceed the size standards defined by SBA.
- The net worth of the owner must be less than \$1.32 million, excluding the owner's primary residence and assets of the business.

## **Minority Business Enterprise (MBE)**

- At least 51% Owned by one or more Minority Individuals, or at least 51% of the equity is Owned by one or more Minority Individuals.
- Both the management and daily business operations are carried out and controlled by one or more of the Minority Individuals who own it.

## **Woman-Owned Business Enterprise (WBE)**

- At least 51% Owned by one or more Women, or at least 51% of the equity is Owned by one or more Women
- Both the management and daily business operations are carried out and controlled by one or more of the Women who own it.



# CERTIFYING PARTNERS

- City of Houston \*
- Houston Minority Supplier Development Council
- METRO \*
- National Minority Supplier Development Council & Affiliates
- Small Business Administration 8(a) \*
- South Central Texas Regional Certification Agency – SCTRCA \*
- Texas Comptroller of Public Accounts – HUB Certification
- Texas Department of Transportation – TxDOT \*
- Women’s Business Enterprise Alliance
- Women’s Business Enterprise National Council & Affiliates – WBENC

\* No fee to apply



# PORT HOUSTON S/MWBE ENROLLMENT DIRECTORY

How do I identify Port Houston enrolled small, minority- and woman-owned businesses (S/MWBE)?

Search for businesses in 2 easy steps:

1. Visit <https://porthouston.smwbe.com> Under the section on the left labeled Small, Minority and Woman Owned Business Directory and Online Application select the blue button labeled, **"Find a S/MWBE Firm"**.

2. You will need to complete at least one of the fields in the popup window titled, Port Houston S/MWBE Enrollment Directory and Search.

PORT HOUSTON  
THE INTERNATIONAL PORT OF TEXAS™

OUR MAIN SITE CONTACTS AND SUPPORT

PORT HOUSTON  
BUSINESS EQUITY  
COMPLIANCE SYSTEM

Log In

**SMALL, MINORITY AND WOMAN OWNED BUSINESS DIRECTORY AND ONLINE APPLICATION**

Search for small, minority, and woman-owned businesses enrolled in Port Houston's Business Equity Programs, and/or apply to become an enrolled small, minority or woman-owned business.

Find a SMWBE Firm

**OUTREACH & PROGRAM NOTICES**

Business Networking Events

Detailed Description

RSVP For An Event

SYSTEM TRAINING

[www.porthouston.smwbe.com](https://www.porthouston.smwbe.com)



# TIPS TO INCREASE S/MWBE PARTICIPATION

- Establish relationships with S/MWBEs in advance
- Use the Port of Houston Directory.
- Advertise opportunities
- Offer assistance and use the services and assistance, as appropriate, of such organizations as the Small Business Administration and the Minority Business Development Agency of the Department of Commerce.
- What subcontractor's have you done business in the past and do they qualify?



# BUSINESS EQUITY CONTRACT REQUIREMENTS

The project goal is 35% SBE, weight 10 points.



# PROCUREMENT



PORT HOUSTON

# PROCUREMENT

- No Contact Period – No communication between interested vendors and Port Houston staff during the active period
  - Technical questions should be submitted via BuySpeed
  - Last day to submit questions: 7 days before due date (2/14/2024)
- Responses are due no later than 11 a.m. on 2/21/2024
- Proposals must be submitted electronically via email to:  
**[procurementproposals@porthouston.com](mailto:procurementproposals@porthouston.com)**
- Use forms in the package
- Anticipated award date: 3/26/2024



# EVALUATION CRITERIA

Port Houston will select the provider of the services offering the best value to Port Houston. The criteria and relative weights that will be considered by Port Houston in evaluating each Response are as follows:

Evaluation Criteria	Relative Weight (%)
Price	40
Reputation, Quality, Safety	30
Benefit to Port Authority	15
Overall Compliance with Port Authority Policies	5
Small Business Participation	10





# SCOPE OF WORK OVERVIEW



PORT HOUSTON

# Project Scope

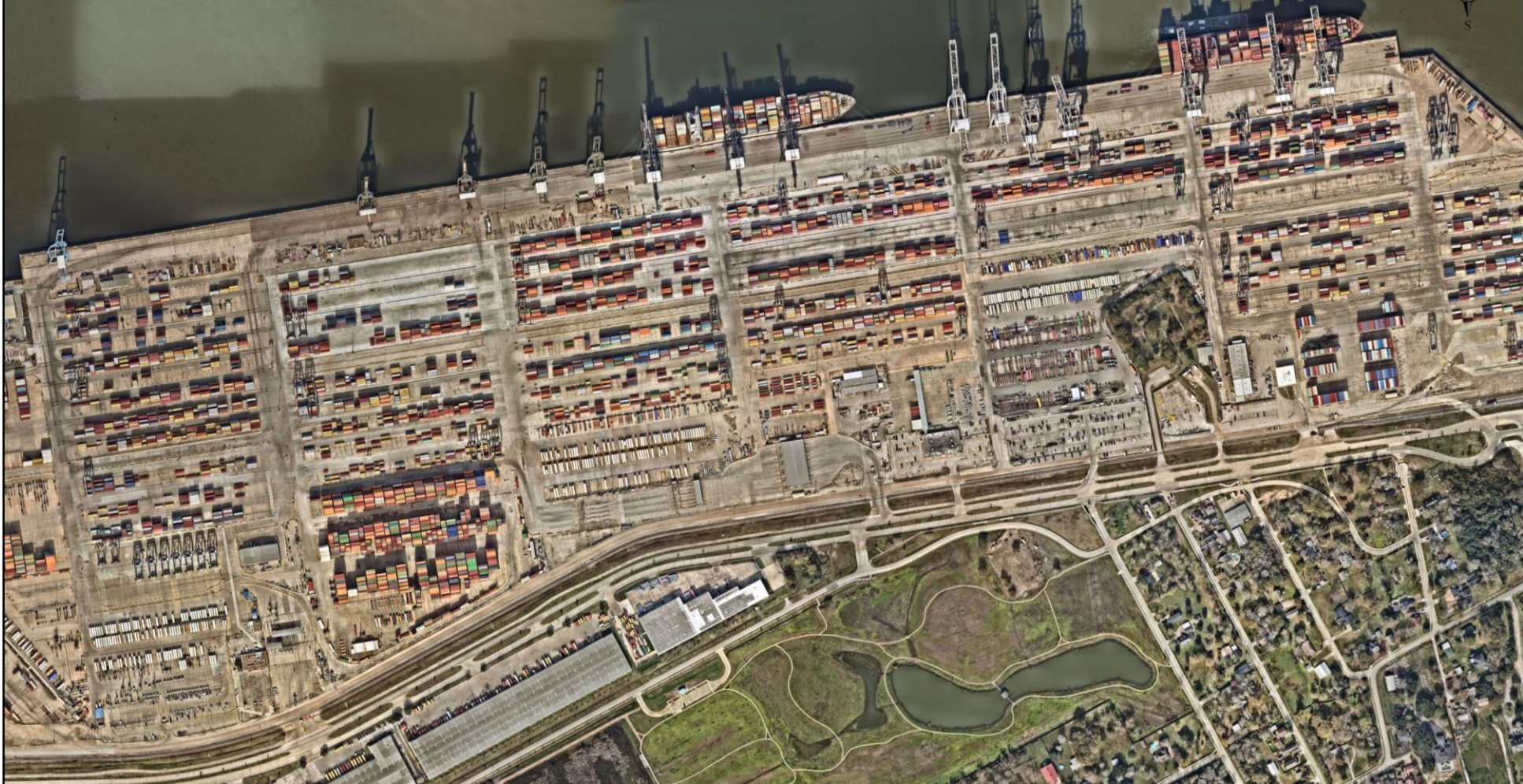

*Barbours Cut Container Terminal*

# Project Scope



Copyright nea map 2013

*Bayport Container Terminal*



# Project Scope

## General Scope of Services

- **Sawcut, Removal and Replacement of existing 7-inch through 18-inch Concrete Pavement.**
- **Removal of debris from the site and proper disposal.**
- **Some areas may be required to be replaced with High-Early Strength Concrete as directed by the Port.**
- **Potential Wheel Stops.**
- **Potential Asphalt removal and replacement.**



*Img.1 - Typical Paving Condition Scenario*





# Project Scope

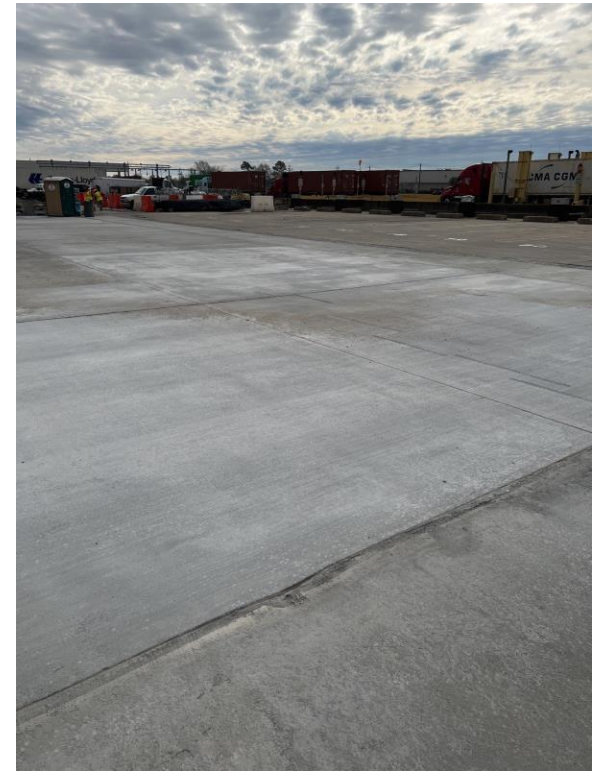

*Img. 6 - Repaired Paving*



*Img.2 to 4 - Damaged Paving*

# SITE VISITS

- Barbours Cut Terminal Site Visit:
  - Date: January 23, 2024
  - Time 1:00 PM
  - Address: Barbours Cut Terminal, Adm. Bldg., 1819 E. Barbours Cut Boulevard, La Porte, Texas 77571, Large Conference Room
  
- Bayport Container Terminal Site Visit:
  - Date: January 23, 2024
  - Time 2:30 PM
  - Address: Bayport Container Terminal Adm. Bldg., 12621 Port Road, Seabrook, Texas 77586, Large Conference Room
  
- PROPER PPE & ID REQUIRED, PREFERABLY TWIC/TWIC Escort.



# QUESTIONS?

Procurement Services

Email: [procurement@porthouston.com](mailto:procurement@porthouston.com)

Phone: (713) 670- 2464

New BuySpeed URL:

<https://buyspeed.porthouston.com>



PORT HOUSTON